

New Town Houses
Lot 57 DP1072968
39 James Forster Dr
Blackhead NSW 2430
For Darren Campbell

Layout Index

DA-00	Cover Sheet
DA-01	Site & Roof Plan
DA-02	Ground Floor
DA-03	First Floor
DA-04	Elevations 1
DA-05	Elevations 2
DA-06	Section A

HERA Assessor # 10137	April 2025	CDA Reference: 4954
39 James Foster Drive BLACK HEAD NSW 2430		
Concept Designs Australia		Ph: 0408864184
leanne.cdaus@outlook.com		
Thermal Performance Specifications		
External Wall Construction	Insulation	Colour (Solar Absorptance) Detail
Brick Veneer	Vapour barrier + R2.5	Light Except Garages
Brick Veneer	Vapour barrier	Light Garages only
Internal Wall Construction	Insulation	Detail
Plasterboard on studs	None	
Plasterboard on studs	R2.5	Internal walls Garages, WCs, Laundries and Bathrooms
Party Wall	2 x R2.5	Walls between units
Ceiling Construction	Insulation	Detail
Plasterboard	R5.0 (R3.0 eave batts)	All ceilings adjacent to roof space
Plasterboard	R4.0	Garage ceilings to floor above
Roof Construction	Insulation	Colour (Solar Absorptance) Detail
Colorbond	55mm anticon blanket	Light
Floor Construction	Insulation	Covering
225mm waffle pod	None	Bare, Vinyl, Carpet and Tiles
Timber	None	Vinyl, Carpet and Tiles
Windows	Glass and frame type	U Value SHGC Details
AWS-001-002	Aluminium framed single clear	6.38 0.72 Sliding windows
Unit 1 – Bath, WC, Unit 2 – Bath, WC, Unit 3 – WC, Laundry, Bed 3, Media North, WC, Bath, Unit 4 – WC, Laundry, Unit 5 – WC, Laundry, WC, Bath, Unit 6 – Kitchen, WC, Laundry, Bed 3, Hall, WC, Bath, Unit 7 – WC, Laundry, Bed 3, WC, Bath		
AWS-018-001	Aluminium framed single clear	5.88 0.56 Hinged doors
Unit 3 – Laundry, Unit 4 – Laundry, Unit 5 – Laundry, Unit 6 – Entry, Laundry, Unit 7 - Laundry		
AWS-068-007	Aluminium framed single clear	6.30 0.76 Fixed windows
Unit 6 - Entry		
AWS-005-002	Aluminium framed single clear	6.16 0.71 Double hung windows
Unit 7 - Media		
AWS-001-022	Aluminium framed single low e	4.56 0.61 Sliding windows
Unit 2 – Bed 2, Bed 3, Media, Study, Main Bed, Unit 3 – Kitchen, Media, Unit 4 – Kitchen, Bed 3, Media, Unit 5 – Media North, Bed 3, Unit 7 – Kitchen, Media		
AWS-018-021	Aluminium framed single low e	4.44 0.47 Hinged doors
Unit 1 – Entry, Unit 2 – Entry, Unit 3 – Entry, Unit 4- Entry, Unit 5 – Entry, Unit 7 - Entry		
AWS-068-008	Aluminium framed single low e	4.47 0.64 Fixed windows
Unit 1 – Entry, Kitchen, Unit 2 – Entry, Kitchen, Unit 3 – Entry, Kitchen, Unit 4 - Entry, Kitchen, Unit 5 – Entry, Kitchen, Unit 7 - Entry		
AWS-005-022	Aluminium framed single low e	4.36 0.61 Double hung windows
Unit 3 – Living, Media, Unit 5 – Living, Media		
AWS-011-026	Aluminium framed single low e	4.37 0.60 Sliding doors
Unit 3 – Dining, Unit 6 – Dining		
AWS-001-005	Aluminium framed single CPNtrl	4.58 0.45 Sliding windows
Unit 3 – Living, Bed 2, Study, Main Bed, Unit 4 – Living, Main Bed, Bed 2, Study, Unit 5 – Living, Bed 2, Study, Main Bed, Unit 6 – Living, Main Bed, Study, Bed 2, Unit 7 – Living, Main Bed, Study, Bed 2		
AWS-003-003	Aluminium framed double low e	3.45 0.55 Sliding windows
Unit 1 – Bed 2, Bed 3, Media, Main Bed, Living, Study, Kitchen, Dining, Unit 2 – Dining, Kitchen, Living, Unit 5 – Kitchen, Media West		
AWS-013-003	Aluminium framed double low e	3.20 0.57 Sliding doors
Unit 1 – Media, Dining, Unit 2 – Media, Dining, Unit 4 – Dining, Unit 5 – Dining, Unit 7 – Dining		
AWS-031-028	Aluminium framed double low e	3.85 0.49 Double hung windows
Unit 1 – Living, Unit 2 – Living		
U and SHGC values are according to AFRC. Alternate products may be used if the U value is the same or lower and the SHGC is within 5% of the above figures. This also applies to changes to the type and thickness of glass required to meet Bushfire and acoustic regulations.		
Ceiling fans		
1200mm ceiling fans		
Unit 1 – Main Bed, Bed 2, Bed 3, Unit 2 – Main Bed, Bed 2, Bed 3,		
1400mm ceiling fans		
Unit 1 – Media, Living, Dining, Unit 2 – Media, Living, Dining, Unit 3 – Main Bed, Bed 2, Bed 3, Media, Living, Unit 4 – Main Bed, Bed 2, Bed 3, Media, Living, Unit 5 – Main Bed, Bed 2, Bed 3, Media, Living, Unit 6 – Main Bed, Bed 2, Bed 3, Media, Living, Unit 7 – Main Bed, Bed 2, Bed 3, Media, Living		
Notes		
External doors to be weather stripped and windows to comply with AS 2047.		
This dwelling has been rated with non-ventilated LED downlights as per NatHERS Certificate.		
Exhaust fans to be fitted with self-closing dampers as per NCC.		
If metal frames are used, a revised assessment is required.		
Insulation specified must be installed in accordance with BCA Volume Two In some climate zones, insulation should be installed with due consideration of the condensation and associated interaction with adjoining building materials.		



Certificate No. 0011824220

Scan QR code or follow website link for rating details.

Assessor name

Leanne Houseman

Accreditation No.

10137

Property Address

39 James Foster Drive, BLACK HEAD NSW, 2430



hstar.com.au/QR/Generate?p=quYHTgkSk

ANY DISCREPANCY ON THE DRAWINGS OR BETWEEN THE DRAWINGS AND/OR THE SPECIFICATION AND/OR THE SPECIFIED SAA STANDARD SHALL BE REFERRED TO TIM CROSS DESIGN AND A WRITTEN INSTRUCTION RECEIVED PRIOR TO PROCEED WITH THE WORK. THESE DRAWING SHALL BE READ IN CONJUNCTION WITH ALL ARCHITECTURAL AND OTHER CONSULTANTS DRAWINGS, THE SPECIFICATIONS AND WITH SUCH OTHER WRITTEN INSTRUCTIONS AS MAY BE ISSUED DURING THE COURSE OF THE CONTRACT. ALL MATERIALS AND WORKMANSHIP SHALL BE IN ACCORDANCE WITH THE REQUIREMENTS OF THE CURRENT SAA CODES, INCLUDING ALL AMENDMENTS AND THE BY-LAWS AND ORDINANCES OF THE RELEVANT BUILDING AUTHORITY, EXCEPT WHERE VARIED BY THE PROJECT SPECIFICATION.

ALL DIMENSIONS RELEVANT TO SETTING OUT AND OFF-SITE WORK SHALL BE VERIFIED ON SITE BY THE CONTRACTOR BEFORE CONSTRUCTION AND FABRICATION ARE COMMENCED. THE DRAWINGS ARE NOT TO BE SCALED. NO RESPONSIBILITY WILL BE TAKEN FOR DIMENSIONS OBTAINED BY SCALING THE DRAWINGS.

DESIGNS SHOWN HEREON ARE SUBJECT TO COPYRIGHT ©. AUTHORITY SHOULD BE REQUESTED FOR ANY FURTHER USE, INCLUDING CONSTRUCTION.

TIM CROSS

BUILDING DESIGN & DRAFTING SERVICES



TIM CROSS

02 65536114 / 0429021748

ttcross1@bigpond.com

Revisions	
4th Draft	29/01/2025

Drawing Title: Cover Sheet	Print Date: 30/01/2025 11:16 AM
	Rev: DR1
	Drawing No: DR-00

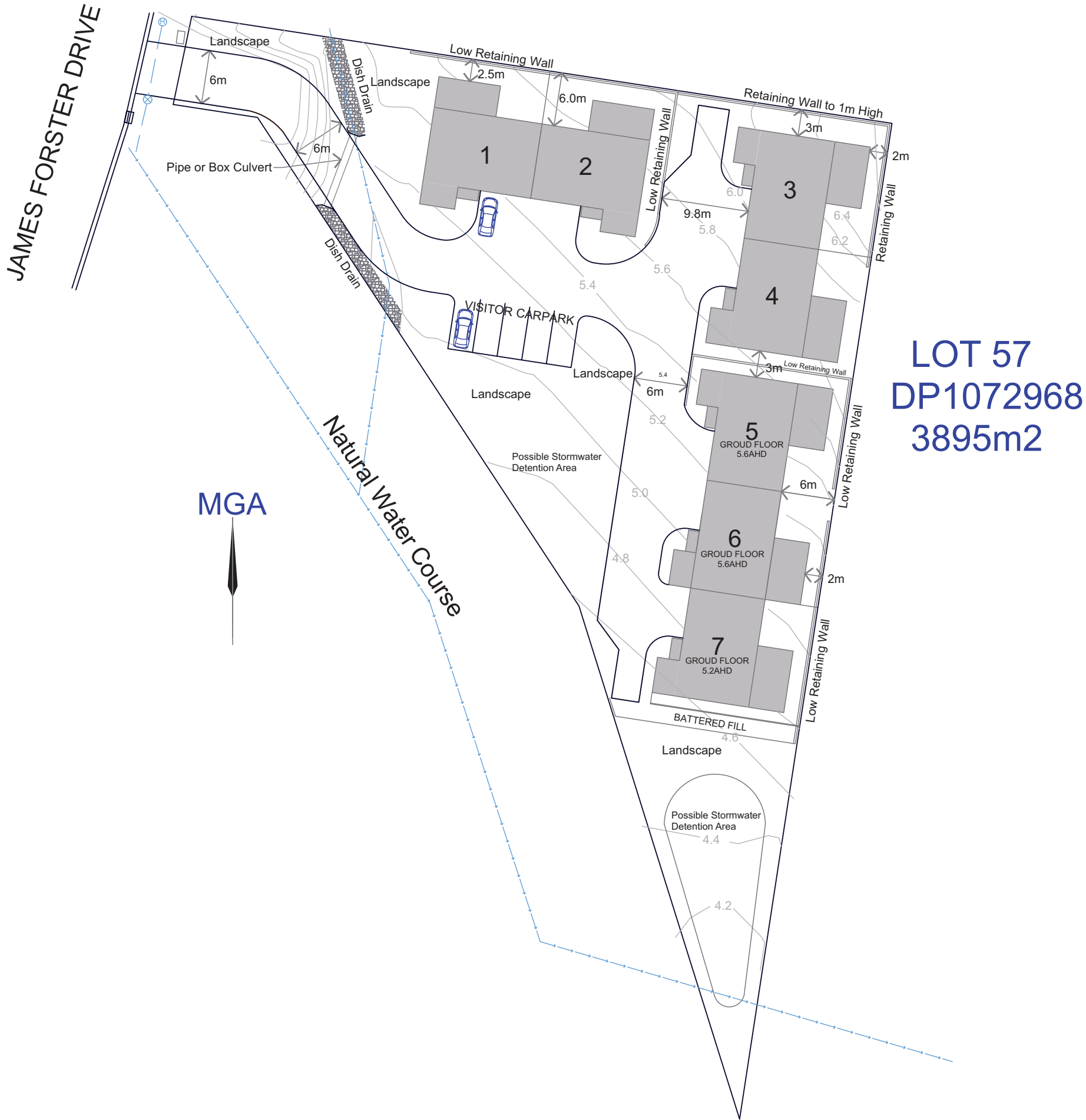

LOT 57
DP1072968
3895m2

**Certificate No. 0011824220**

Scan QR code or follow website link for rating details.

Assessor name Leanne Houseman

Accreditation No. 10137

Property Address 39 James Foster Drive, BLACK HEAD NSW, 2430



hstar.com.au/QR/Generate?p=quYHTgkSk

ANY DISCREPANCY ON THE DRAWINGS OR BETWEEN THE DRAWINGS AND/OR THE SPECIFICATION AND/OR THE SPECIFIED SAA STANDARD SHALL BE REFERRED TO TIM CROSS DESIGN AND A WRITTEN INSTRUCTION RECEIVED PRIOR TO PROCEED WITH THE WORK. THESE DRAWING SHALL BE READ IN CONJUNCTION WITH ALL ARCHITECTURAL AND OTHER CONSULTANTS DRAWINGS, THE SPECIFICATIONS AND WITH SUCH OTHER WRITTEN INSTRUCTIONS AS MAY BE ISSUED DURING THE COURSE OF THE CONTRACT. ALL MATERIALS AND WORKMANSHIP SHALL BE IN ACCORDANCE WITH THE REQUIREMENTS OF THE CURRENT SAA CODES, INCLUDING ALL AMENDMENTS AND THE BY-LAWS AND ORDINANCES OF THE RELEVANT BUILDING AUTHORITY, EXCEPT WHERE VARIED BY THE PROJECT SPECIFICATION.

ALL DIMENSIONS RELEVANT TO SETTING OUT AND OFF-SITE WORK SHALL BE VERIFIED ON SITE BY THE CONTRACTOR BEFORE CONSTRUCTION AND FABRICATION ARE COMMENCED. THE DRAWINGS ARE NOT TO BE SCALED. NO RESPONSIBILITY WILL BE TAKEN FOR DIMENSIONS OBTAINED BY SCALING THE DRAWINGS.

DESIGNS SHOWN HEREON ARE SUBJECT TO COPYRIGHT ©. AUTHORITY SHOULD BE REQUESTED FOR ANY FURTHER USE, INCLUDING CONSTRUCTION.

TIM CROSS
BUILDING DESIGN & DRAFTING
SERVICES



TIM CROSS
02 65536114 / 0429021748
ttcross1@bigpond.com

Revisions	
4th Draft	29/01/2025

Project:
**New Town Houses
Lot 57 DP1072968
39 James Forster Dr
Blackhead NSW 2430
For Darren Campbell**

Drawing Title:
Site & Roof Plan

Print Date:	30/01/2025 11:16 AM
Scale:	1:500 @ A3
Rev:	DR1
Drawing No:	DR-01

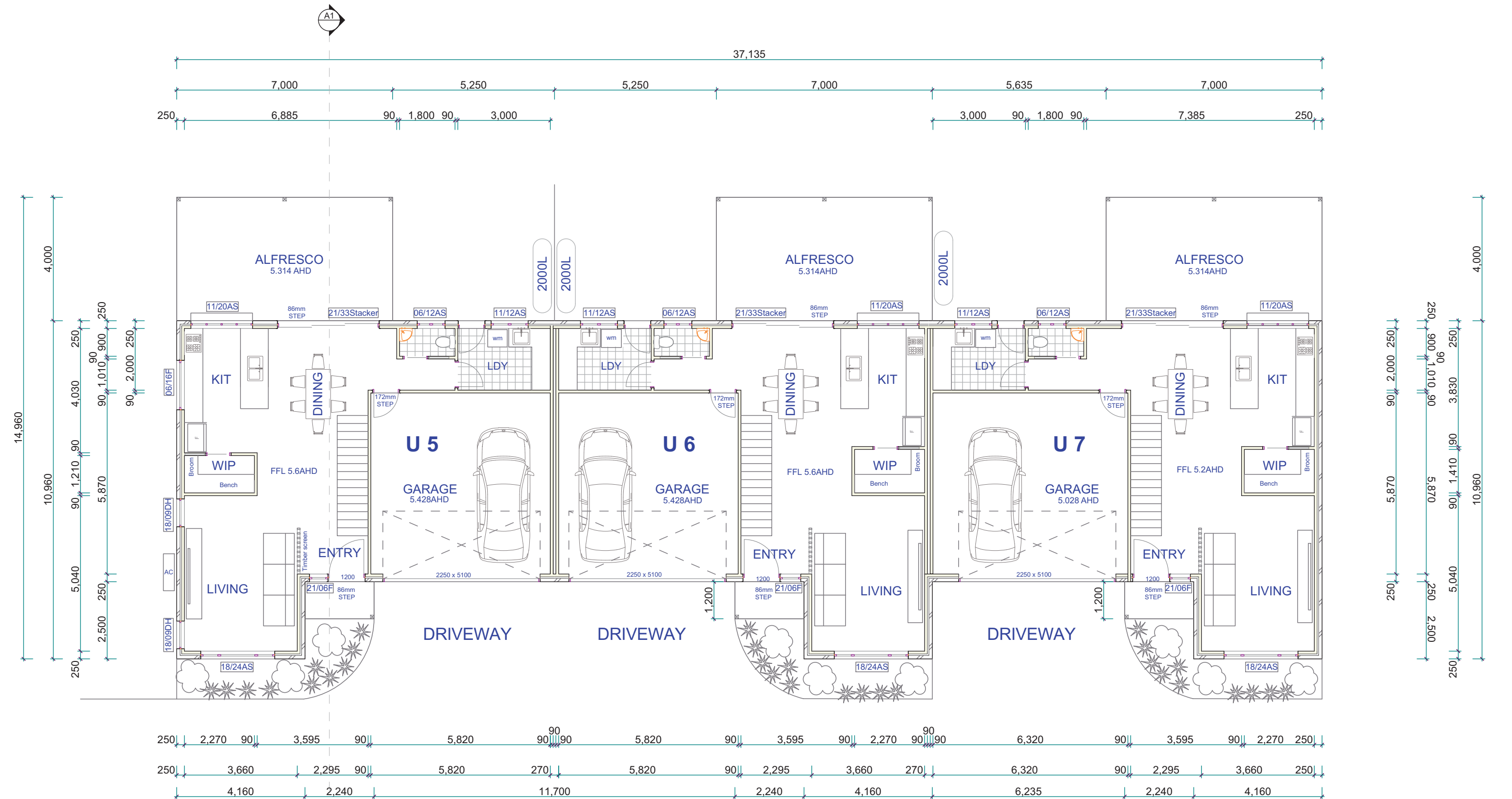

ANY DISCREPANCY ON THE DRAWINGS OR BETWEEN THE DRAWINGS AND/OR THE SPECIFICATION AND/OR THE SPECIFIED SAA STANDARD SHALL BE REFERRED TO TIM CROSS DESIGN AND A WRITTEN INSTRUCTION RECEIVED PRIOR TO PROCEED WITH THE WORK THESE DRAWING SHALL BE READ IN CONJUNCTION WITH ALL ARCHITECTURAL AND OTHER CONSULTANTS DRAWINGS, THE SPECIFICATIONS AND WITH SUCH OTHER WRITTEN INSTRUCTIONS AS MAY BE ISSUED DURING THE COURSE OF THE CONTRACT. ALL MATERIALS AND WORKMANSHIP SHALL BE IN ACCORDANCE WITH THE REQUIREMENTS OF THE CURRENT SAA CODES, INCLUDING ALL AMENDMENTS AND THE BY-LAWS AND ORDINANCES OF THE RELEVANT BUILDING AUTHORITY, EXCEPT WHERE VARIED BY THE PROJECT SPECIFICATION.

ALL DIMENSIONS RELEVANT TO SETTING OUT AND OFF-SITE WORK SHALL BE VERIFIED ON SITE BY THE CONTRACTOR BEFORE CONSTRUCTION AND FABRICATION ARE COMMENCED. THE DRAWINGS ARE NOT TO BE SCALED. NO RESPONSIBILITY WILL BE TAKEN FOR DIMENSIONS OBTAINED BY SCALING THE DRAWINGS.

DESIGNS SHOWN HEREON ARE SUBJECT TO COPYRIGHT ©. AUTHORITY SHOULD BE REQUESTED FOR ANY FURTHER USE, INCLUDING CONSTRUCTION.

TIM CROSS
BUILDING DESIGN & DRAFTING
SERVICES

TIM CROSS
02 65536114 / 0429021748
ttcross1@bigpond.com

Revisions	
4th Draft	29/01/2025

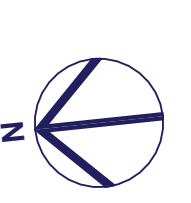

Project:
New Town Houses
Lot 57 DP1072968
39 James Forster Dr
Blackhead NSW 2430
For Darren Campbell

Drawing Title:
Ground Floor

Print Date:
30/01/2025 11:16 AM

Scale: 1:120 @ A3
Rev: **DR1**

Drawing No:
DR-02

Certificate No. 0011824220
Scan QR code or follow website link for rating details.

Assessor name Leanne Houseman
Accreditation No. 10137
Property Address 39 James Foster Drive, BLACK HEAD NSW, 2430

hstar.com.au/QR/Generate?p=quYHTgkSk

AREA /UNIT 5,6
GROUND FLOOR 78.4m2
GARAGE 35.6m2
FIRST FLOOR 114m2
ALFRESCO 28m2

TOTAL 256m2

AREA /UNIT 7
GROUND FLOOR 79.2m2
GARAGE 38.8m2
FIRST FLOOR 118m2
ALFRESCO 28m2

TOTAL 264m2

Certificate No. 0011824220

Scan QR code or follow website link for rating details.

Assessor name Leanne Houseman

Accreditation No. 10137

Property Address 39 James Foster Drive, BLACK HEAD NSW, 2430

hstar.com.au/QR/Generate?p=quYHTgtSk



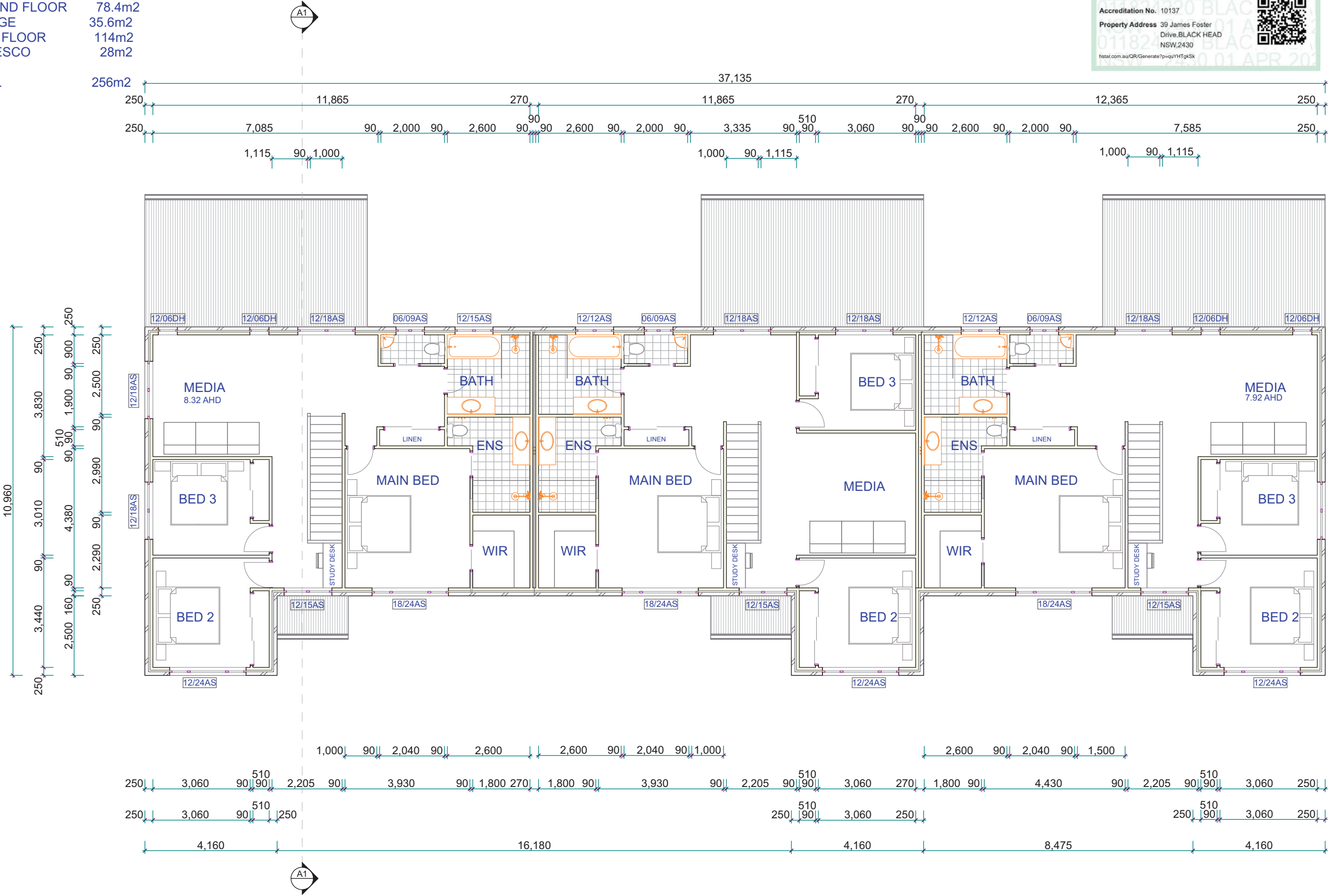

ANY DISCREPANCY ON THE DRAWINGS OR BETWEEN THE DRAWINGS AND/OR THE SPECIFICATION AND/OR THE SPECIFIED SAA STANDARD SHALL BE REFERRED TO TIM CROSS DESIGN AND A WRITTEN INSTRUCTION RECEIVED PRIOR TO PROCEED WITH THE WORK. THESE DRAWING SHALL BE READ IN CONJUNCTION WITH ALL ARCHITECTURAL AND OTHER CONSULTANTS DRAWINGS, THE SPECIFICATIONS AND WITH SUCH OTHER WRITTEN INSTRUCTIONS AS MAY BE ISSUED DURING THE COURSE OF THE CONTRACT. ALL MATERIALS AND WORKMANSHIP SHALL BE IN ACCORDANCE WITH THE REQUIREMENTS OF THE CURRENT SAA CODES, INCLUDING ALL AMENDMENTS AND THE BY-LAWS AND ORDINANCES OF THE RELEVANT BUILDING AUTHORITY, EXCEPT WHERE VARIED BY THE PROJECT SPECIFICATION.

ALL DIMENSIONS RELEVANT TO SETTING OUT AND OFF-SITE WORK SHALL BE VERIFIED ON SITE BY THE CONTRACTOR BEFORE CONSTRUCTION AND FABRICATION ARE COMMENCED. THE DRAWINGS ARE NOT TO BE SCALED. NO RESPONSIBILITY WILL BE TAKEN FOR DIMENSIONS OBTAINED BY SCALING THE DRAWINGS.

DESIGNS SHOWN HEREON ARE SUBJECT TO COPYRIGHT ©. AUTHORITY SHOULD BE REQUESTED FOR ANY FURTHER USE, INCLUDING CONSTRUCTION.

TIM CROSS

BUILDING DESIGN & DRAFTING SERVICES



TIM CROSS
02 65536114 / 0429021748
ttcross1@bigpond.com

Revisions	
4th Draft	29/01/2025

Project:
New Town Houses
Lot 57 DP1072968
39 James Forster Dr
Blackhead NSW 2430
For Darren Campbell

Drawing Title:
First floor

Print Date:	30/01/2025 11:16 AM
Scale:	1:100 @ A3
Rev:	DR1
Drawing No:	DR-03

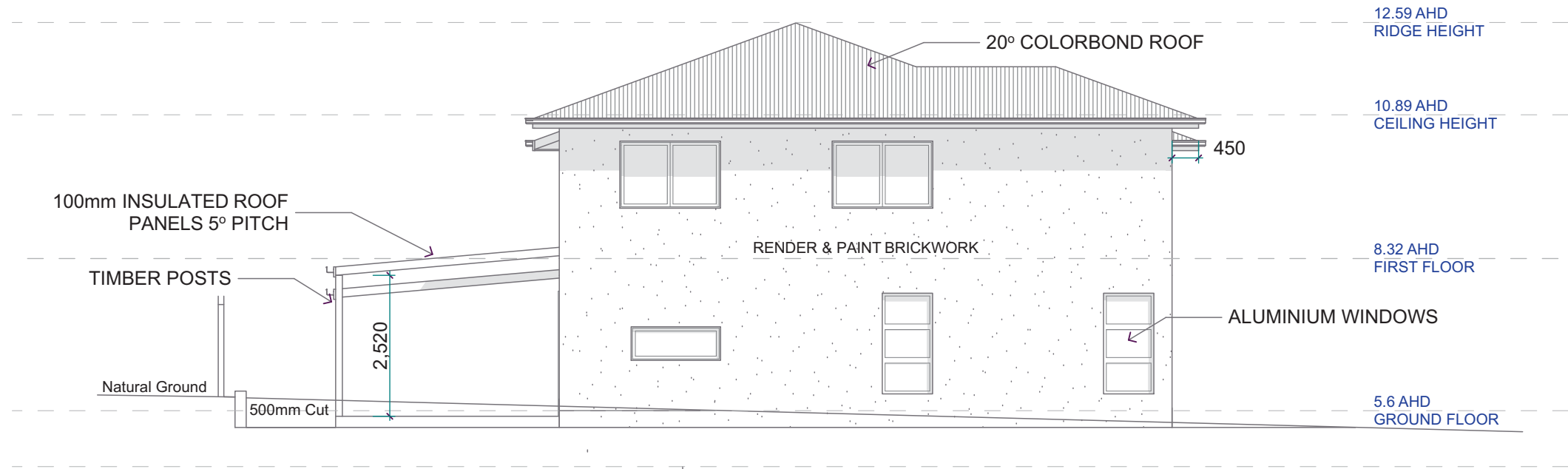

Northern Elevation

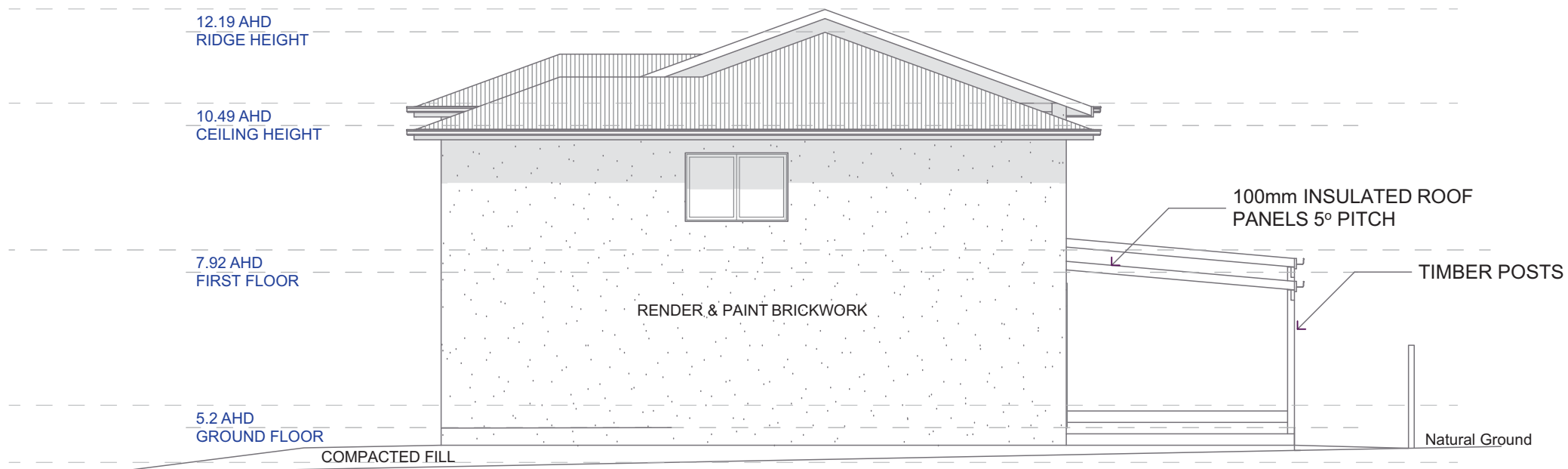

Southern Elevation

**Certificate No. 0011824220**
Scan QR code or follow website link for rating details.

Assessor name Leanne Houseman
Accreditation No. 10137
Property Address 39 James Foster Drive, BLACK HEAD NSW, 2430

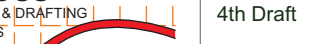

hstar.com.au/QR/Generate?p=quYHTgkSk

<div>ANY DISCREPANCY ON THE DRAWINGS OR BETWEEN THE DRAWINGS AND/OR THE SPECIFICATION AND/OR THE SPECIFIED SAA STANDARD SHALL BE REFERRED TO TIM CROSS DESIGN AND A WRITTEN INSTRUCTION RECEIVED PRIOR TO PROCEED WITH THE WORK. THESE DRAWING SHALL BE READ IN CONJUNCTION WITH ALL ARCHITECTURAL AND OTHER CONSULTANTS DRAWINGS, THE SPECIFICATIONS AND WITH SUCH OTHER WRITTEN INSTRUCTIONS AS MAY BE ISSUED DURING THE COURSE OF THE CONTRACT. ALL MATERIALS AND WORKMANSHIP SHALL BE IN ACCORDANCE WITH THE REQUIREMENTS OF THE CURRENT SAA CODES, INCLUDING ALL AMENDMENTS AND THE BY-LAWS AND ORDINANCES OF THE RELEVANT BUILDING AUTHORITY, EXCEPT WHERE VARIED BY THE PROJECT SPECIFICATION.</div> <div>ALL DIMENSIONS RELEVANT TO SETTING OUT AND OFF-SITE WORK SHALL BE VERIFIED ON SITE BY THE CONTRACTOR BEFORE CONSTRUCTION AND FABRICATION ARE COMMENCED. THE DRAWINGS ARE NOT TO BE SCALED. NO RESPONSIBILITY WILL BE TAKEN FOR DIMENSIONS OBTAINED BY SCALING THE DRAWINGS.</div> <div>DESIGNS SHOWN HEREON ARE SUBJECT TO COPYRIGHT ©. AUTHORITY SHOULD BE REQUESTED FOR ANY FURTHER USE, INCLUDING CONSTRUCTION.</div>	<div><div><div>TIM CROSS</div><div>BUILDING DESIGN & DRAFTING SERVICES</div><div></div><div>TIM CROSS 02 65536114 / 0429021748 ttcross1@bigpond.com</div></div></div>	<table><tr><td>Revisions</td><td></td></tr><tr><td>4th Draft</td><td>29/01/2025</td></tr></table>	Revisions		4th Draft	29/01/2025	<div>Project:</div> <div><div>New Town Houses</div><div>Lot 57 DP1072968</div><div>39 James Forster Dr</div><div>Blackhead NSW 2430</div><div>For Darren Campbell</div></div>	<div>Drawing Title:</div> <div>Elevations - 1</div>	<table><tr><td>Print Date:</td><td>30/01/2025 11:16 AM</td></tr><tr><td>Scale:</td><td>1:100 @ A3</td></tr><tr><td>Rev:</td><td>DR1</td></tr><tr><td>Drawing No:</td><td>DR-04</td></tr></table>	Print Date:	30/01/2025 11:16 AM	Scale:	1:100 @ A3	Rev:	DR1	Drawing No:	DR-04
	Revisions																
	4th Draft	29/01/2025															
	Print Date:	30/01/2025 11:16 AM															
Scale:	1:100 @ A3																
Rev:	DR1																
Drawing No:	DR-04																

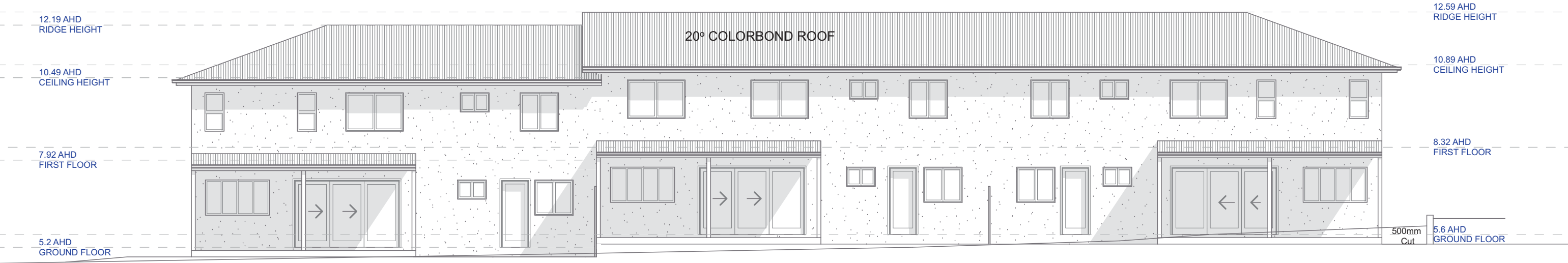

Eastern Elevation

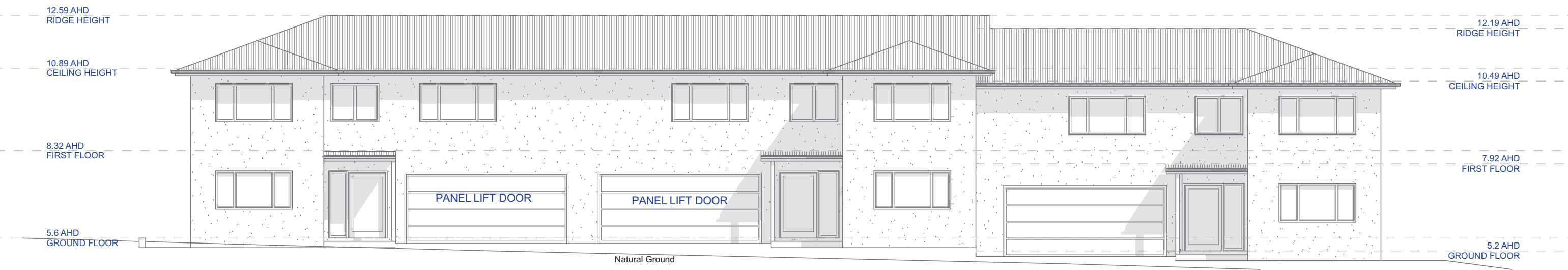

Western Elevation

**Certificate No. 0011824220**
Scan QR code or follow website link for rating details.

Assessor name Leanne Houseman
Accreditation No. 10137
Property Address 39 James Foster Drive, BLACK HEAD NSW, 2430



hstar.com.au/QR/Generate?p=quYHTgkSk

ANY DISCREPANCY ON THE DRAWINGS OR BETWEEN THE DRAWINGS AND/OR THE SPECIFICATION AND/OR THE SPECIFIED SAA STANDARD SHALL BE REFERRED TO TIM CROSS DESIGN AND A WRITTEN INSTRUCTION RECEIVED PRIOR TO PROCEED WITH THE WORK. THESE DRAWING SHALL BE READ IN CONJUNCTION WITH ALL ARCHITECTURAL AND OTHER CONSULTANTS DRAWINGS, THE SPECIFICATIONS AND WITH SUCH OTHER WRITTEN INSTRUCTIONS AS MAY BE ISSUED DURING THE COURSE OF THE CONTRACT. ALL MATERIALS AND WORKMANSHIP SHALL BE IN ACCORDANCE WITH THE REQUIREMENTS OF THE CURRENT SAA CODES, INCLUDING ALL AMENDMENTS AND THE BY-LAWS AND ORDINANCES OF THE RELEVANT BUILDING AUTHORITY, EXCEPT WHERE VARIED BY THE PROJECT SPECIFICATION.

ALL DIMENSIONS RELEVANT TO SETTING OUT AND OFF-SITE WORK SHALL BE VERIFIED ON SITE BY THE CONTRACTOR BEFORE CONSTRUCTION AND FABRICATION ARE COMMENCED. THE DRAWINGS ARE NOT TO BE SCALED. NO RESPONSIBILITY WILL BE TAKEN FOR DIMENSIONS OBTAINED BY SCALING THE DRAWINGS.

DESIGNS SHOWN HEREON ARE SUBJECT TO COPYRIGHT ©. AUTHORITY SHOULD BE REQUESTED FOR ANY FURTHER USE, INCLUDING CONSTRUCTION.

TIM CROSS
BUILDING DESIGN & DRAFTING
SERVICES



TIM CROSS
02 65536114 / 0429021748
ttcross1@bigpond.com

Revisions	
4th Draft	29/01/2025

Project:
New Town Houses
Lot 57 DP1072968
39 James Forster Dr
Blackhead NSW 2430
For Darren Campbell

Drawing Title: Elevations - 2		Print Date: 30/01/2025 11:16 AM
Scale: 1:100 @ A3	Rev: DR1	
Drawing No: DR-05		

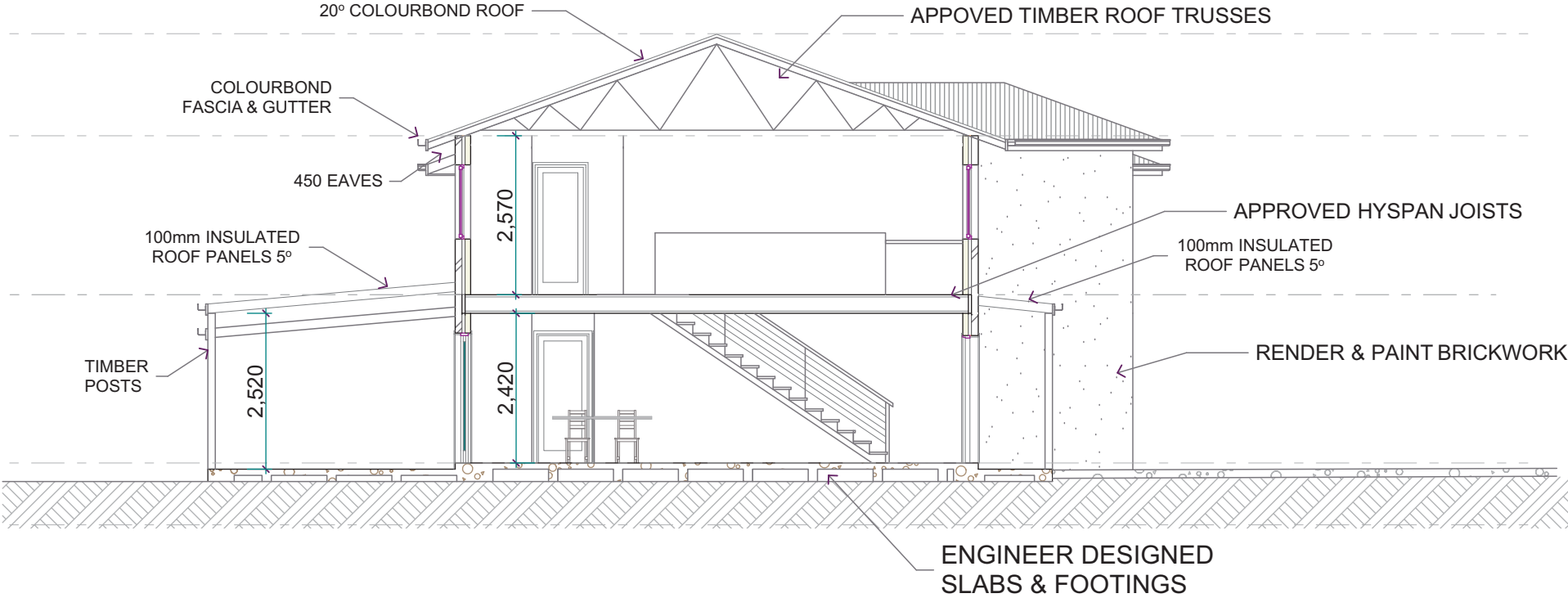

SECTION A1

**Certificate No. 0011824220**
Scan QR code or follow website link for rating details.

Assessor name Leanne Houseman

Accreditation No. 10137

Property Address 39 James Foster Drive, BLACK HEAD NSW, 2430



hstar.com.au/QR/Generate?p=quYHTgkSk

ANY DISCREPANCY ON THE DRAWINGS OR BETWEEN THE DRAWINGS AND/OR THE SPECIFICATION AND/OR THE SPECIFIED SAA STANDARD SHALL BE REFERRED TO TIM CROSS DESIGN AND A WRITTEN INSTRUCTION RECEIVED PRIOR TO PROCEED WITH THE WORK. THESE DRAWING SHALL BE READ IN CONJUNCTION WITH ALL ARCHITECTURAL AND OTHER CONSULTANTS DRAWINGS, THE SPECIFICATIONS AND WITH SUCH OTHER WRITTEN INSTRUCTIONS AS MAY BE ISSUED DURING THE COURSE OF THE CONTRACT. ALL MATERIALS AND WORKMANSHIP SHALL BE IN ACCORDANCE WITH THE REQUIREMENTS OF THE CURRENT SAA CODES, INCLUDING ALL AMENDMENTS AND THE BY-LAWS AND ORDINANCES OF THE RELEVANT BUILDING AUTHORITY, EXCEPT WHERE VARIED BY THE PROJECT SPECIFICATION.

ALL DIMENSIONS RELEVANT TO SETTING OUT AND OFF-SITE WORK SHALL BE VERIFIED ON SITE BY THE CONTRACTOR BEFORE CONSTRUCTION AND FABRICATION ARE COMMENCED. THE DRAWINGS ARE NOT TO BE SCALED. NO RESPONSIBILITY WILL BE TAKEN FOR DIMENSIONS OBTAINED BY SCALING THE DRAWINGS.

DESIGNS SHOWN HEREON ARE SUBJECT TO COPYRIGHT ©. AUTHORITY SHOULD BE REQUESTED FOR ANY FURTHER USE, INCLUDING CONSTRUCTION.

TIM CROSS
BUILDING DESIGN & DRAFTING
SERVICES



TIM CROSS
02 65536114 / 0429021748
ttcross1@bigpond.com

Revisions			Project: New Town Houses Lot 57 DP1072968 39 James Forster Dr Blackhead NSW 2430 For Darren Campbell	Drawing Title: Sections A1	Print Date: 30/01/2025 11:16 AM
4th Draft	29/01/2025			Scale: 1:100 @A3	Rev: DR1
				Drawing No: DR-06	